



Ballakermeen Ski Trip Lez Carroz April 2026.

Saturday 4th April 2026 – Friday 10th April 2026.





Agenda

- **Travel**
- **Accommodation**
- **Equipment**
- **Ski/ Snowboarding**
- **Evening Activities**
- **Staff**
- **Contact**





Travel



We will be looking at getting a direct flight from the Isle of Man to Geneva, France.

Flight time:- Around 2 hours, 30 minutes

Transport from Geneva to Lez Carroz via Coach

Travel Time:- Around 2 hours.

Hotel to the slopes is around 15 minutes via Coach (Flaine).





What the package includes

- **Saturday 4th April 2026 – Friday 10th April 2026.**
- **Hire of Skis/Snowboard, Boots, Poles & Ski Helmet**
- **5 hours per day in ski school – students are not allowed to ski on their own irrespective of level of competence.**
- **Souvenir Hoodie**
- **Full Board accommodation at the hotel**
- **Resort and Departure taxes.**
- **20kg Luggage Allowance – 15kg suitcase & 5kg ruck sack.**



Accommodation.

Hotel Les Flocons Verts – Les Carroz, France.

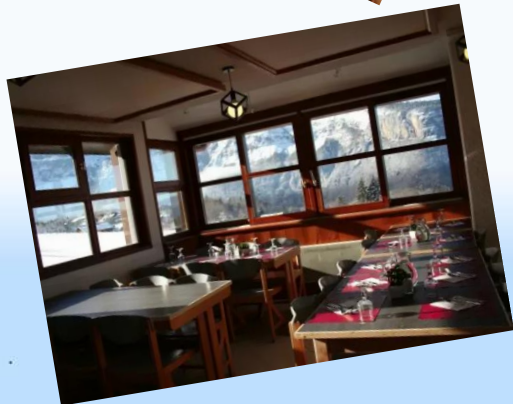

**Full Board
Rooming possibly
in 2,3,4,6's (TBC).**





Equipment

Must Have!

- Ski Jacket
- Ski gloves
- Salopettes
- Ski Socks (multiple pairs)
- Base layers
- Gloves
- Wrist guard if snowboarding (will confirm this)

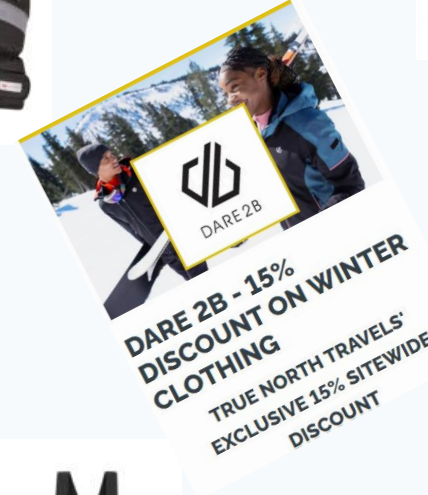



Ski Experience

What your ski experience will look like

- **3 Hours in the Morning**
- **1.5 Hour Lunch Break**
- **2 Hour in the Afternoon**
- **Everyone will start their ski school experience on the nursery slopes. From there, depending on experience and how quickly you learn, you will head up into the mountain to hit the different level runs/slopes.**

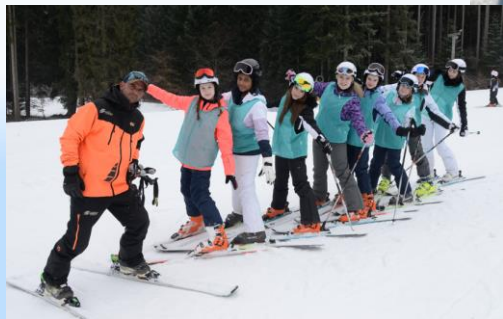



Interested in Snowboarding?

We would like to get at least one group of snowboarders for the next trip, however there is an additional cost which is tbc.

For this to fully go ahead, we need a minimum of 8 opting to snowboard.

Please write on your completed form if you want to snowboard.

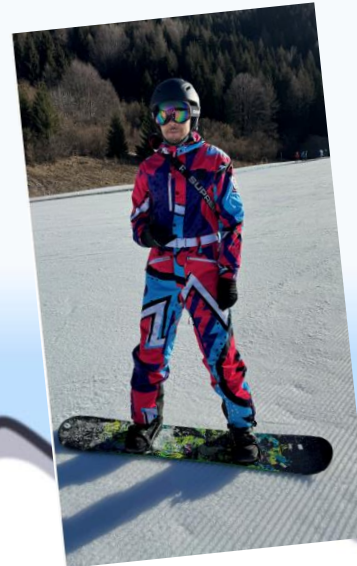



Evening Activities

We are most likely to do the following:

- **Ice Skating/Bowling.**
- **Tobogganing**
- **Free Time**
- **Pizza Night**
- **Games/Quiz Night**





Staff

Miss Dale



Mr Godwin



Mr Crilly



Mr Quilliam



Miss Dunne



Mr Lewis



Mr Corlett



Mr Klimach



Mrs Murphy

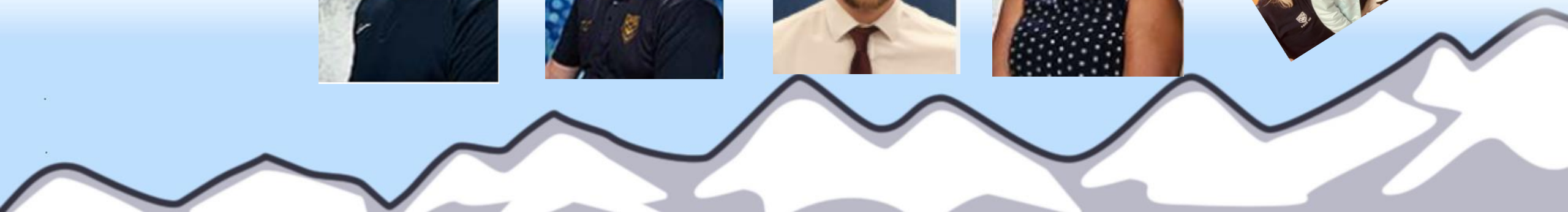



Finance/Paperwork & Passports.

The provisional cost of the trip is around

£1985.00

and we are using True North, a well-established travel company who specialise in school trips, as our Tour Operator.

The travel will either be a direct charter flight or scheduled flight/s. This will be determined as soon as possible.



Letters



Ski trip letters will be issued to those who have expressed an interest, which will include a *permission reply slip* to be signed by a parent/carer and a 'Form C' Department of Education - Parent/Carer Consent for an Educational Visit.

Parent/carer to *complete both forms in full* and provide a copy of student's passport. This information will be updated at a future trip meeting, but the details are required at the time of booking.



PLEASE NOTE:

Students will not be considered for a place on the trip if they do not return the permission slip, completed C form, and a copy of their passport (or written indication that a passport will be obtained imminently).

Places are limited. You will be advised if your child has been successful in obtaining a place on the trip.



The signed and completed form is the parent/carer's commitment to pay a deposit of *£225.00* via ParentPay (Ski Trip 2026) Under the pay for other items tab.



Pay for other items **12**

Please email BHSEnquiries@sch.im if you require access/support to ParentPay.

This will go live as of Thursday 3rd April and will close Monday 28th April.



Once deposit has been received and collated, you will receive an email with a link to register to True North Portal and additional information. (payment breakdown, terms and conditions).

Payments need to be paid monthly as broken down on Ski Trip Letter via ParentPay.





Failure to meet the payments could mean that the parent/carer is liable for further costs and cancellation charges. This could also jeopardise the rest of the trip and could result in the whole trip being cancelled for everyone.

If you are experiencing financial difficulty please let the finance office or trip leader know ASAP so every effort can be made to replace a student if necessary.

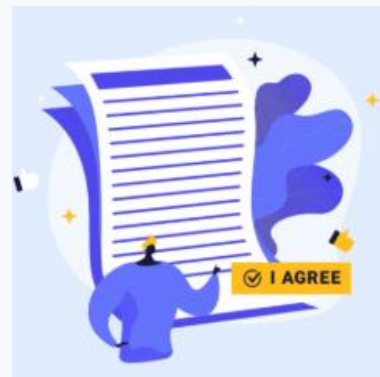

Parents must accept the separate terms and conditions as indicated on True North's Portal (tick box).



If a student withdraws from the trip, they will lose the deposit and may incur further charges depending on the cancellation terms at that stage.

Every effort will be made to replace a student but this cannot be guaranteed.

Replacements will also incur a name change fee.



Students *must have a valid passport* that it is still in date for 6 months after the date of return from the trip. It is the responsibility of the parent/carer to ensure the passport is in date.

If a new passport is required, please allow plenty of time to do so. In the meantime, we still require a copy of the student's current passport if they have one.

Failure to obtain or renew a student's passport in good time before the trip departs may result in the student being withdrawn from the trip with no refund.



• SCHENGEN VISA •

- If a student's passport was issued outside of one of the 27 European Schengen countries, they will require a Schengen visa to travel. It is the responsibility of the parent to check this, and to ensure that they contact the appropriate embassy in good time to make an appointment to obtain a Schengen visa, for their child to travel. The visits have to be made in person and cannot be left until last minute. The earliest you can file a visa application is six months before travel.

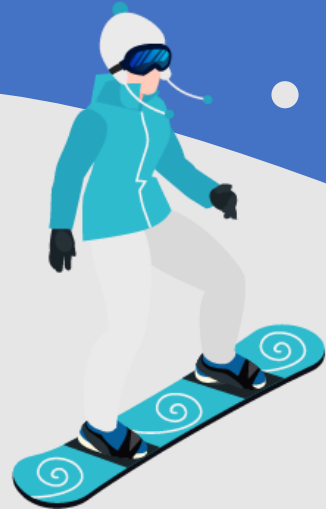

SCHENGEN AREA

The main purpose of the Schengen Area is to enable people to freely move throughout the 27 Member States. This includes traveling without going through internal border checks, no queuing at airports, sea- or land borders. In addition, third-country nationals in need of a visa to any of the participating countries can travel throughout the 27 of them with a single Schengen visa.

Schengen refers to the EU passport-free zone that covers most European countries. It's the largest free travel area in the world.

Failure to obtain a Schengen visa before the trip departs may result in the student being withdrawn from the trip with no refund.





Further information regarding True North's portal/terms and conditions and Schengen Visas:

[T&C's | True North Travel](#)

<https://www.schengenvisainfo.com/>



Contact.

Should you have any questions at any point regarding the trip, please use the following email address:

BHSEnquiries@sch.im

With the Subject Title : Ski Trip.



Grand Massif

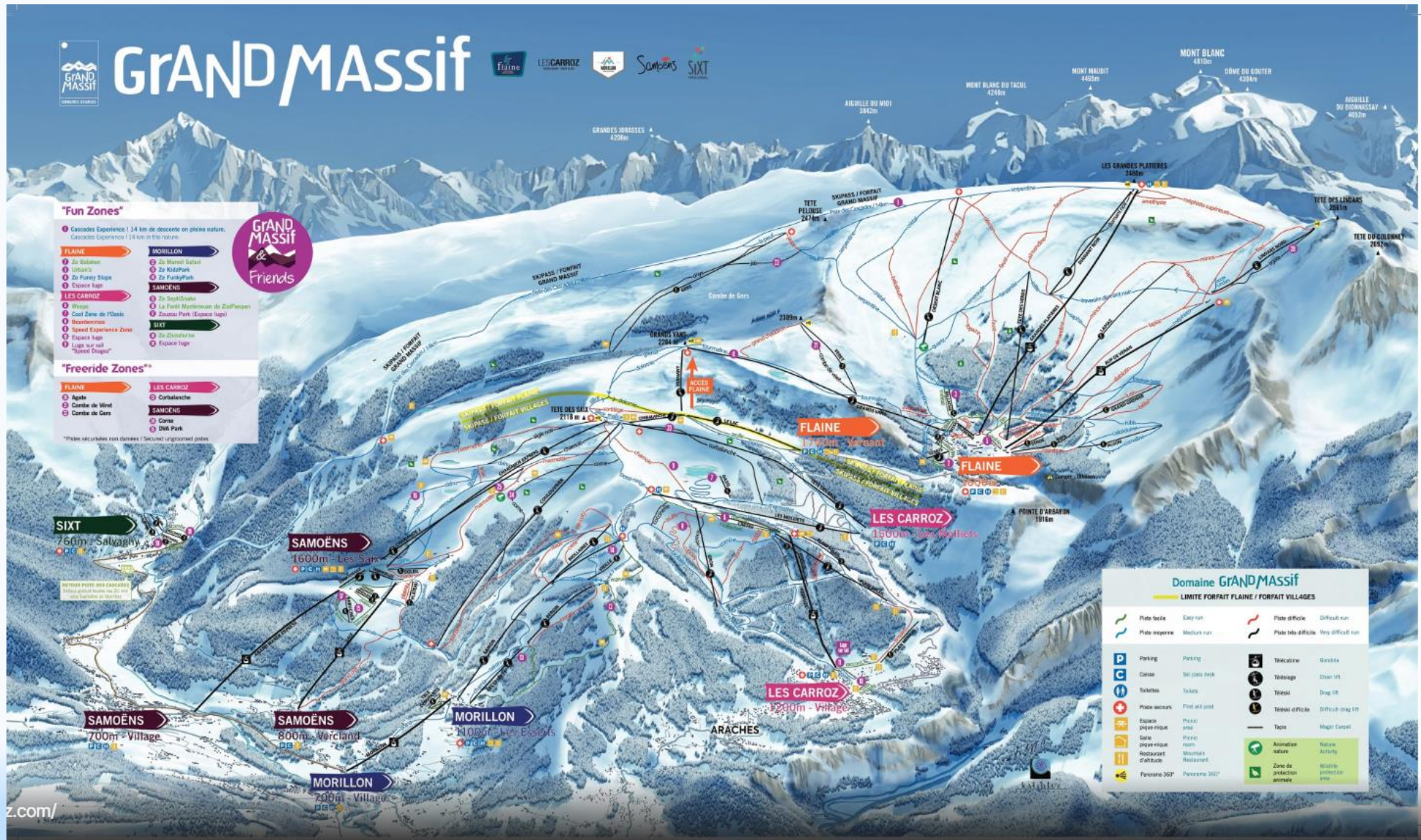

"Fun Zones"

● Cascades Expérience | 14 km de descente en pleine nature.
Cascades Expérience | 14 km in the nature.

- FLAINE**
 - Le Salomon
 - Le Salsar
 - Le Funeray Skipe
 - Expérience Skis
- LES CARROZ**
 - Wings
 - Cost Zone de l'Alti
 - Accrobranche
 - Space Experience Zone
 - Espace Age
 - Luge sur rail "Ravit' Express"
- MORILLON**
 - Le Héron
 - Le KidPark
 - Le Funeray Skipe
- SAMOËNS**
 - Le Sept-Croix
 - Le Parc Méditerranéen du Zipliner
 - Zanous Park (Espace Jeûne)
- SIXT**
 - Le Zipline
 - Espace Jeûne



"Freeride Zones"

- FLAINE**
 - Agate
 - Combe de Vent
 - Combe de Gars
- LES CARROZ**
 - Corbielanche
- SAMOËNS**
 - Combe
 - Des Park

*Plates sécurisées non dotées / Secured unsecured probes

SIXT

760m - Salvagny

SAMOËNS

1600m - Les Sars

SAMOËNS

700m - Village

SAMOËNS

800m - Vorcland

MORILLON

1400m - Les Essarts

MORILLON

700m - Village

FLAINE

1400m - Village

LES CARROZ

1500m - Les Welches

LES CARROZ

1200m - Village

Domaine GRANDMASSIF

— LIMITE FORFAIT FLAINE / FORFAIT VILLAGES

	Plate facile	Easy run		Plate difficile	Difficult run
	Plate moyenne	Medium run		Plate très difficile	Very difficult run
	Parking	Parking		Télécabine	Gondola
	Caisse	No pass cash		Télégondole	Cable lift
	Tabac	Tobacco		Télésiège	Dog lift
	Plate secours	First aid post		Téléski	Difficult drag lift
	Espace pique-nique	Picnic area		Téléski difficile	Difficult drag lift
	Salle pique-nique	Picnic room		Tapis	Magic Carpet
	Restaurant d'altitude	Mountain restaurant		Animation nature	Nature Activity
	Fanøone 300°	Panorama 300°		Zone de production agricole	Nature product zone